

DATE \_\_\_\_\_

DEPOSIT \$ \_\_\_\_\_

APPLICATION FEE \$ \_\_\_\_\_ per person

ADMIN FEE \$ \_\_\_\_\_

PET FEE \$ \_\_\_\_\_

APARTMENT # \_\_\_\_\_

RENT \$ \_\_\_\_\_

# Woodbridge at Hampton Bays



## 1 BEDROOM UPSTAIRS

1 BEDROOM | 1 BATH | 600 SQ FT

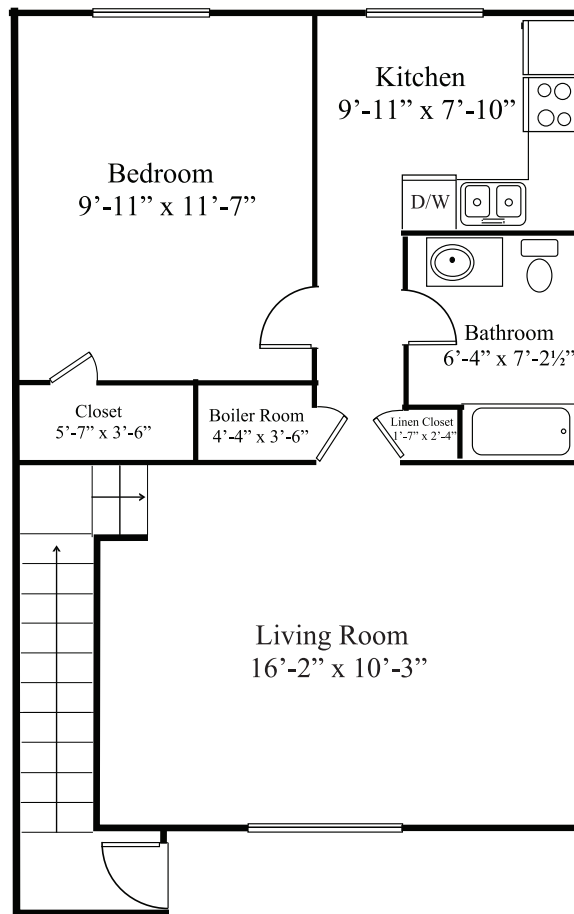

Square footage is approximate. Application fees are non-refundable.

Rates are subject to change prior to receipt of application. Plans may vary in individual apartments.



Life Just Got Better

HamptonBaysApts.com

631.208.9489

10 Springville Rd.  
Hampton Bays, NY 11946  
manager@riverheadlanding.com

DATE \_\_\_\_\_

DEPOSIT \$ \_\_\_\_\_

APPLICATION FEE \$ \_\_\_\_\_ per person

ADMIN FEE \$ \_\_\_\_\_

PET FEE \$ \_\_\_\_\_

APARTMENT # \_\_\_\_\_

RENT \$ \_\_\_\_\_

# Woodbridge at Hampton Bays



## 1 BEDROOM DOWNSTAIRS

1 BEDROOM | 1 BATH | 600 SQ FT

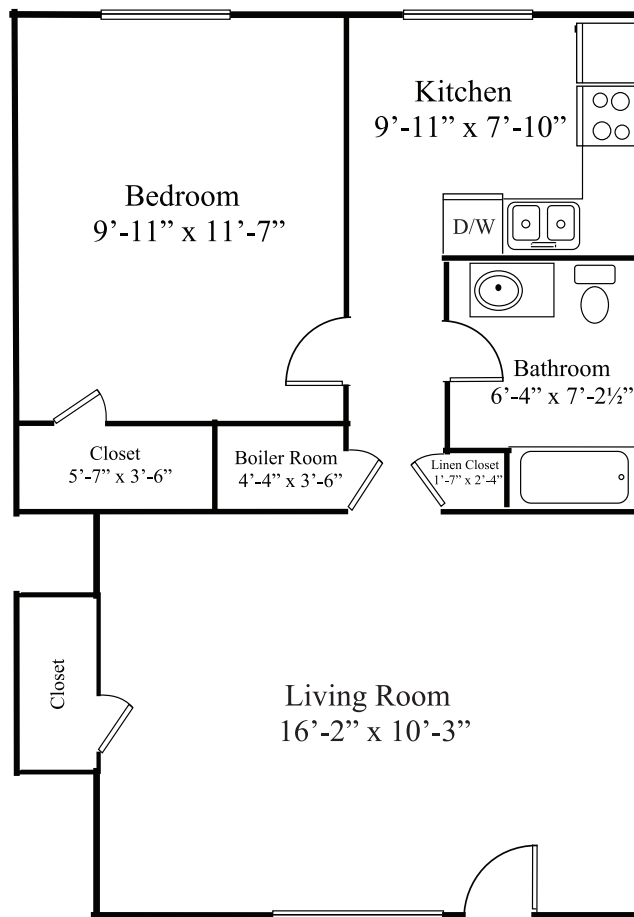

Square footage is approximate. Application fees are non-refundable.

Rates are subject to change prior to receipt of application. Plans may vary in individual apartments.



Life Just Got Better

[HamptonBaysApts.com](http://HamptonBaysApts.com)

631.208.9489

10 Springville Rd.  
Hampton Bays, NY 11946  
[manager@riverheadlanding.com](mailto:manager@riverheadlanding.com)

DATE \_\_\_\_\_

DEPOSIT \$ \_\_\_\_\_

APPLICATION FEE \$ \_\_\_\_\_ per person

ADMIN FEE \$ \_\_\_\_\_

PET FEE \$ \_\_\_\_\_

APARTMENT # \_\_\_\_\_

RENT \$ \_\_\_\_\_

# Woodbridge at Hampton Bays



## 2 BEDROOM

2 BEDROOM | 1 BATH | 840 SQ FT

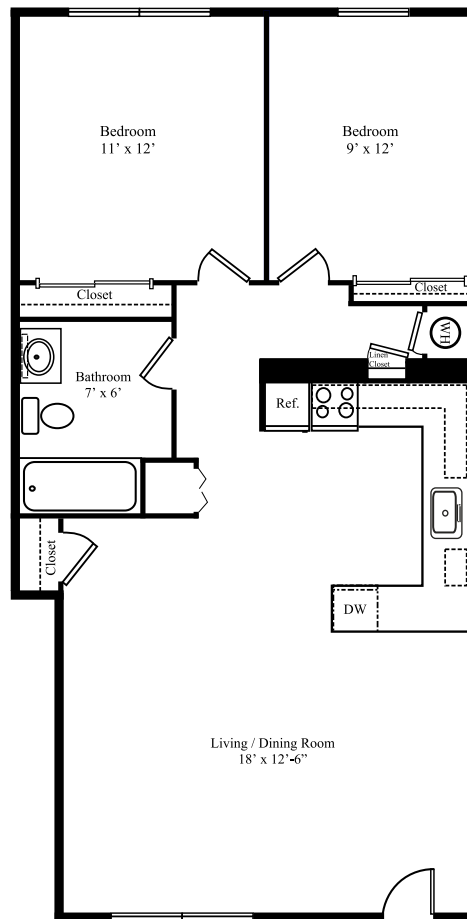

Square footage is approximate. Application fees are non-refundable.

Rates are subject to change prior to receipt of application. Plans may vary in individual apartments.



Life Just Got Better

[HamptonBaysApts.com](http://HamptonBaysApts.com)

631.208.9489

10 Springville Rd.  
Hampton Bays, NY 11946  
[manager@riverheadlanding.com](mailto:manager@riverheadlanding.com)